Preliminary EDS Project Timeline
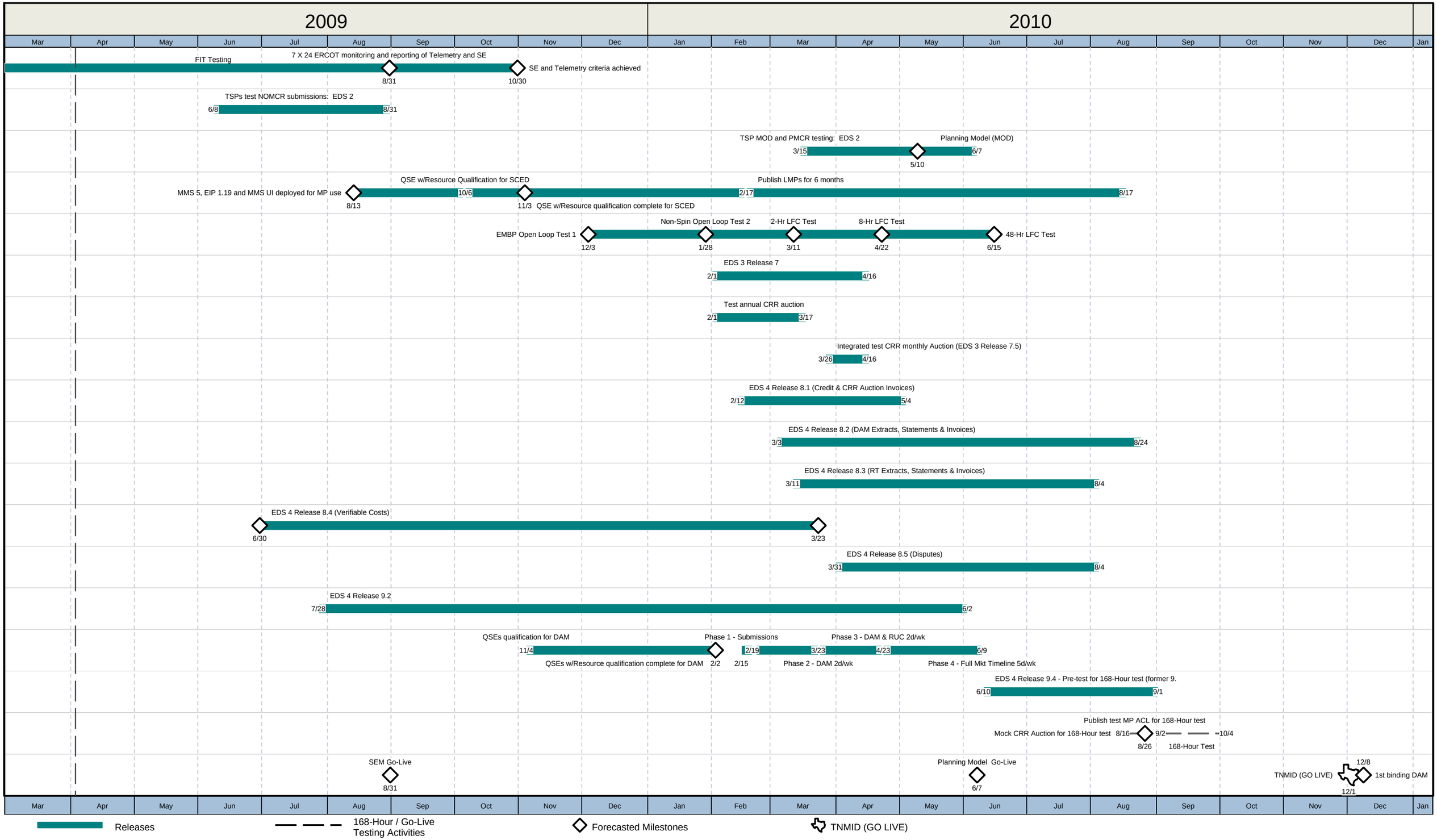
The Electric Reliability Council of Texas 4/2/09